

**RECORD OF SURVEY**  
 PORTIONS OF THE NE 1/4 OF THE SE 1/4, SECTION 25,  
 T. 20 N., R. 16 E., W.M. AND THE NW 1/4 OF THE SW 1/4,  
 SECTION 30, T. 20 N., R. 17 E., W.M.  
 KITTITAS COUNTY, WASHINGTON

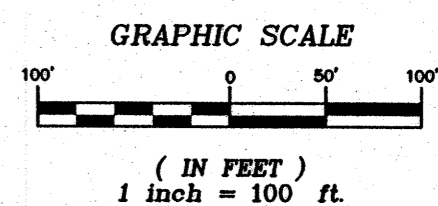

- NOTES:**
1. THE PURPOSE OF THIS SURVEY IS TO IDENTIFY AND ALTER THE BOUNDARIES OF THE PARCELS SHOWN HEREON IN CONFORMANCE WITH KITTITAS COUNTY SUBDIVISION CODE 16.08.055.
  2. THIS SURVEY WAS PERFORMED USING A TRIMBLE S6 TOTAL STATION. THE CONTROLLING MONUMENTS AND PROPERTY CORNERS SHOWN HEREON WERE LOCATED, STAKED AND CHECKED FROM A CLOSED FIELD TRAVERSE IN EXCESS OF 1:10,000 LINEAR CLOSURE AFTER AZIMUTH ADJUSTMENT.
  3. THIS SURVEY DOES NOT PURPORT TO SHOW ALL EASEMENTS OF RECORD OR OTHERWISE.
  4. FOR SECTION BREAKDOWN, CORNER DOCUMENTATION AND ADDITIONAL SURVEY INFORMATION SEE THE FOLLOWING:
    - BOOK 18 OF SURVEYS, PAGE 230, AFN: 553039
    - BOOK 19 OF SURVEYS, PAGES 148-149, AFN: 563721
    - BOOK 16 OF SURVEYS, PAGES 117-121, AFN: 527735
    - BOOK 31 OF SURVEYS, PAGES 239-240, AFN: 200511080052
    - BOOK 36 OF SURVEYS, PAGE 112, AFN: 200905270041
- ALL RECORDS OF KITTITAS COUNTY, STATE WASHINGTON AND THE SURVEYS REFERENCED THEREON.

**LEGAL DESCRIPTION:**  
 FOR EXISTING PARCEL DESCRIPTIONS, REFER TO THE SURVEYS OF RECORD, LISTED ABOVE, AND THE WARRANTY DEED RECORDED UNDER AUDITOR'S FILE NO. 200604070016, RECORDS OF KITTITAS COUNTY, STATE OF WASHINGTON.

**LEGEND**

- QUARTER CORNER, AS NOTED
- FOUND IRON ROD & CAP
- FOUND IRON ROD, NO CAP
- SET 5/8" IRON ROD & CAP, LS 45503

INDEX LOCATION      INDEX LOCATION  
 SEC. 25 T. 20 N.R. 16 E.W.M.    SEC. 30 T. 20 N.R. 17 E.W.M.

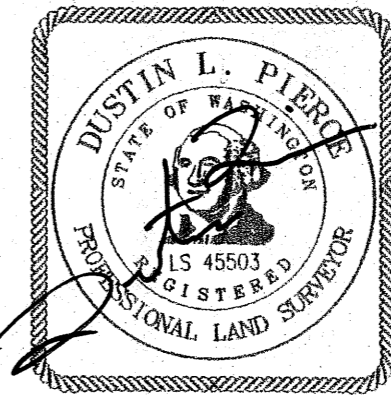
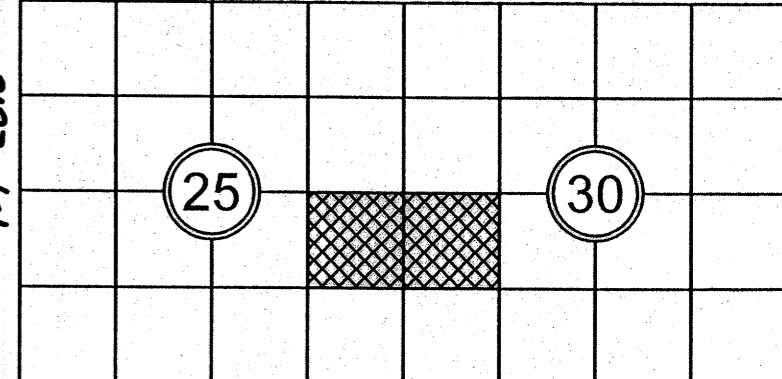

CURVE TABLE			
CURVE	LENGTH	RADIUS	DELTA
C1	12.36'	120.00'	5°53'59"
C2	105.82'	100.00'	60°37'44"
C3	45.06'	100.00'	25°49'05"
C4	60.76'	100.00'	34°48'38"
C5	45.06'	2790.00'	0°55'31"

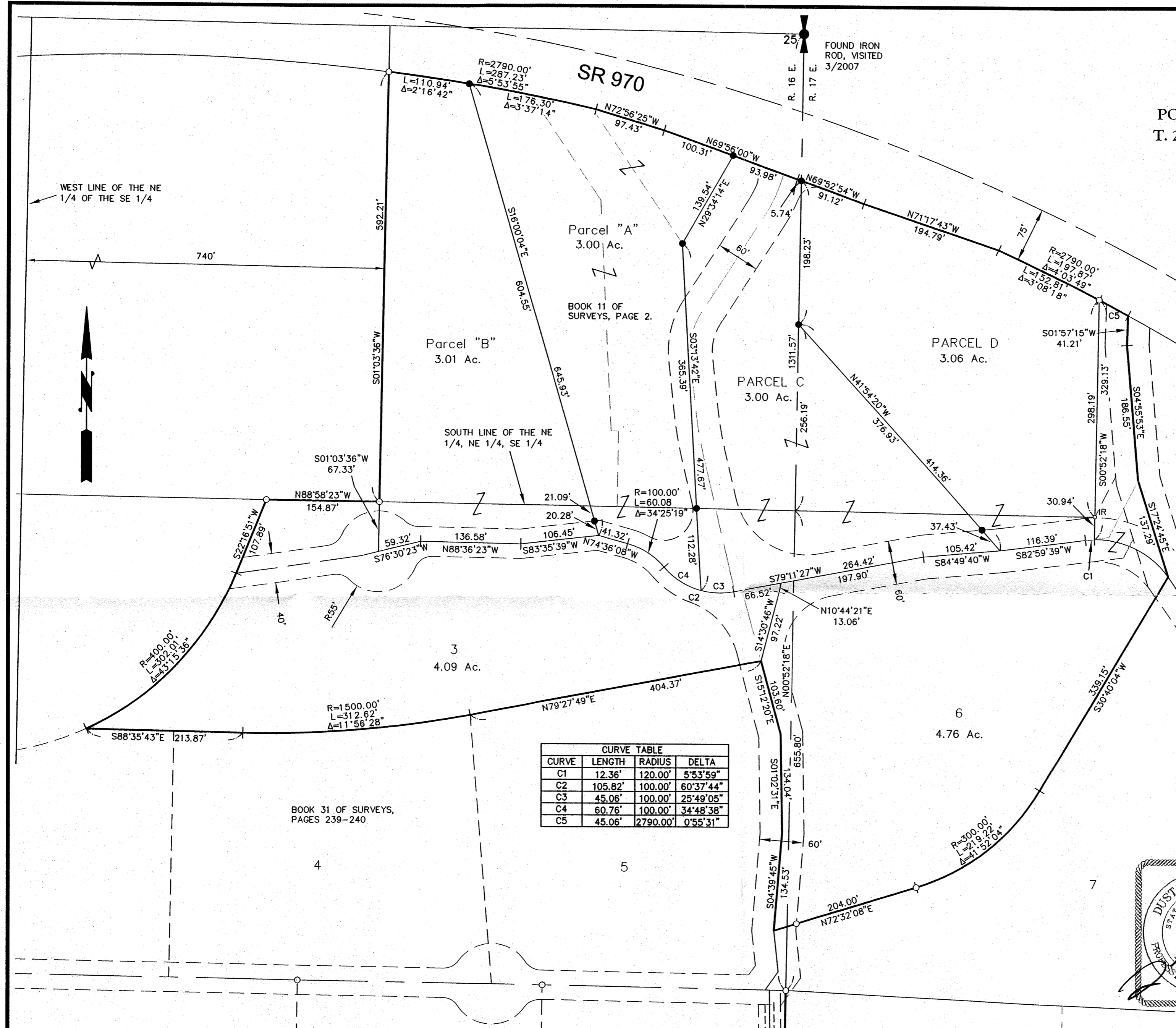

RECORDER'S CERTIFICATE 201007020020  
 FILED FOR RECORD THIS 2 DAY OF JULY 2010 AT 1:09 P.  
 IN BOOK 37 OF SURVEYS AT PAGE 30 AT THE REQUEST OF  
DUSTIN L. PIERCE  
 SURVEYOR'S NAME  
JERALD V. PETTIT  
 County Auditor  
K. Derranda  
 Deputy County Auditor

SURVEYOR'S CERTIFICATE  
 THIS MAP CORRECTLY REPRESENTS A SURVEY MADE BY ME OR UNDER MY  
 DIRECTION IN CONFORMANCE WITH THE REQUIREMENTS OF THE SURVEY  
 RECORDING ACT AT THE REQUEST OF THAD VAUGHN  
 IN JULY 2010  
Dustin L. Pierce  
 DUSTIN L. PIERCE  
 DATE 7-1-2010  
 CERTIFICATE NO. 45503

**Encompass**  
 ENGINEERING & SURVEYING

Western Washington Division  
 165 NE Juniper Street, Suite 201 • Issaquah, WA 98027 • Phone: (425) 392-0250 • Fax: (425) 391-3055  
 Eastern Washington Division  
 108 East 2nd Street • Cle Elum, WA 98922 • Phone: (509) 674-7433 • Fax: (509) 674-7419

**BOUNDARY LINE ADJUSTMENT**  
 PREPARED FOR  
 THAD VAUGHN

PORTIONS OF THE NE 1/4 OF THE SE 1/4 OF SEC. 25, T. 20 N., R. 16 E., W.M.  
 AND THE NW 1/4 OF THE SW 1/4 OF SEC. 30, T. 20 N., R. 17 E. W.M.  
 KITTITAS COUNTY      WASHINGTON

DWN BY	DATE	JOB NO.
D. PIERCE	7/2010	09039
CHKD BY	SCALE	SHEET
D. NELSON	1"=100'	1 OF 1